

PREPARED FOR:
LAKE GENEVA AREA
REALTY, INC.
101 BROAD ST, STE C3
LAKE GENEVA, WI 53147

PLAT OF SURVEY

PATHFINDER SURVEYING INC.
W2888 KRUEGER RD. UNIT D
LAKE GENEVA WI. 53147

- OF -

LOT 14, BLOCK 2, STARKS SUBDIVISION, LOCATED IN THE
VILLAGE OF WILLIAMS BAY, WALWORTH COUNTY, WISCONSIN.

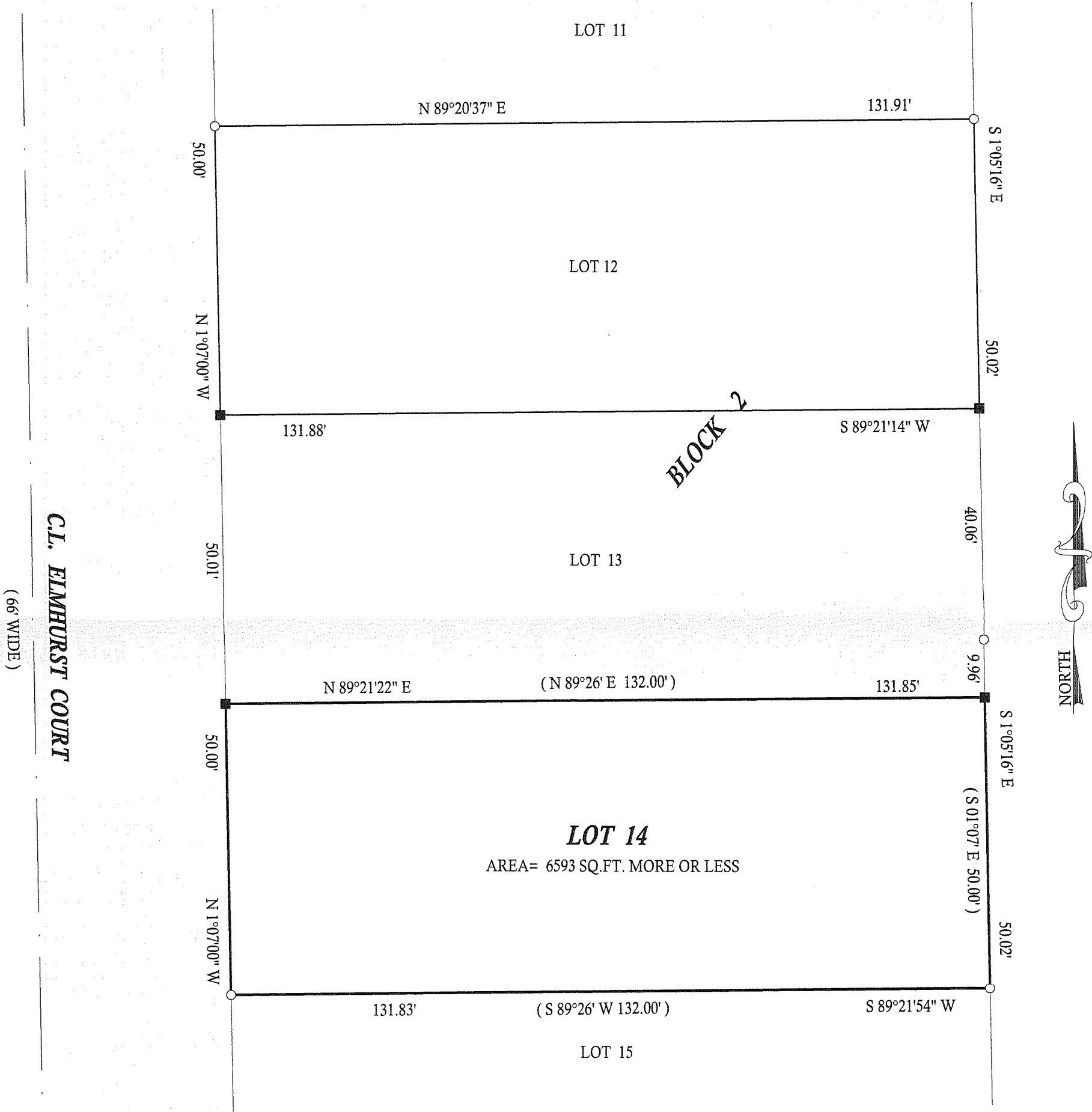

LEGEND

- () = recorded as
- = found iron bar
- = found iron pipe
- = set iron pipe
- = set iron bar

SCALE 1" = 20'

JOB # 07-316

TAX ID # WSS00034

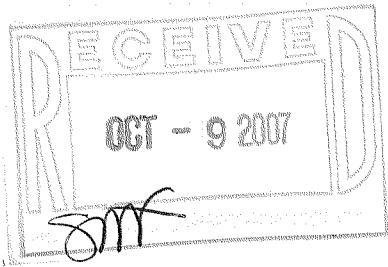

COMPARE LEGAL DESCRIPTION ABOVE AND DRAWING WITH DEED. FOR BUILDING RESTRICTIONS AND EASEMENTS NOT SHOWN, REFER TO DEED, ABSTRACT SOURCES AND LOCAL MUNICIPAL CODES. NOTIFY THE SURVEYOR IMMEDIATELY OF ANY DISCREPANCY.

"I hereby certify that I have surveyed the above described property and that the above map is a true representation thereof and shows the size and location of all visible structures, apparent easements and encroachments if any."

This survey is made for the present owners of the property, and those who purchase, mortgage, or guarantee the title thereto, within one year from the date hereof.

DATED THIS 13th, DAY OF JULY, 2007

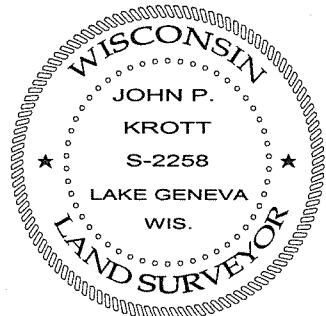

John P. Krott
JOHN KROTT S - 2258
Wisconsin Registered Land Surveyor
(original if signed in red)

WSS-36

011-2169